



WindoPath®

EMR Internet Interface

WindoPath is a highly advanced, full-featured and easily customizable anatomic pathology system designed in collaboration with pathology professionals to meet the specific needs of the pathology lab. WindoPath sets the bar for AP system functionality by addressing new requirements as they arise.

Psyche Systems has developed an easy-to-use EMR module. With a dynamic, internet interface between facilities, physician groups, hospitals, offices, etc. – users are able to facilitate automated processing of tests, search for orders, view and save results. Communication to, and from, WindoPath occurs over the Internet for sharing with any commercially available electronic medical records information system. Information is exchanged using standard industry file formats including HL7, XML and PDF.

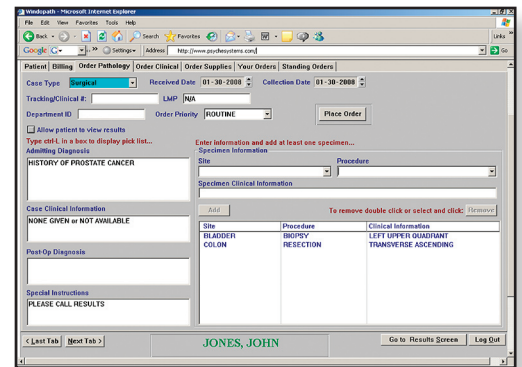

All of this through secure, web access – at less than half the cost of other industry EMR interfaces!

EMR Features Include:

- » Automated processing of orders
- » Secure, web-based access from the comfort of the physician's office
- » Easy, searching and storage of results
- » Easy, rapid integration to your customers' EMR – at half the cost



Psyche Systems' WindoPath® anatomic pathology information system ranked #1 among all anatomic pathology software solutions surveyed according to the 2010 Top 20 Best in KLAS Awards: Software & Professional Services report*.

Contact Us

Psyche Systems Corporation
321 Fortune Boulevard
Milford, MA 01757
800-345-1514

www.psychesystems.com





Offer your customers the ability to order a full range of clinical, pathology and molecular tests. Simply. With the click of a mouse – then be able to route the orders directly to the appropriate testing location.

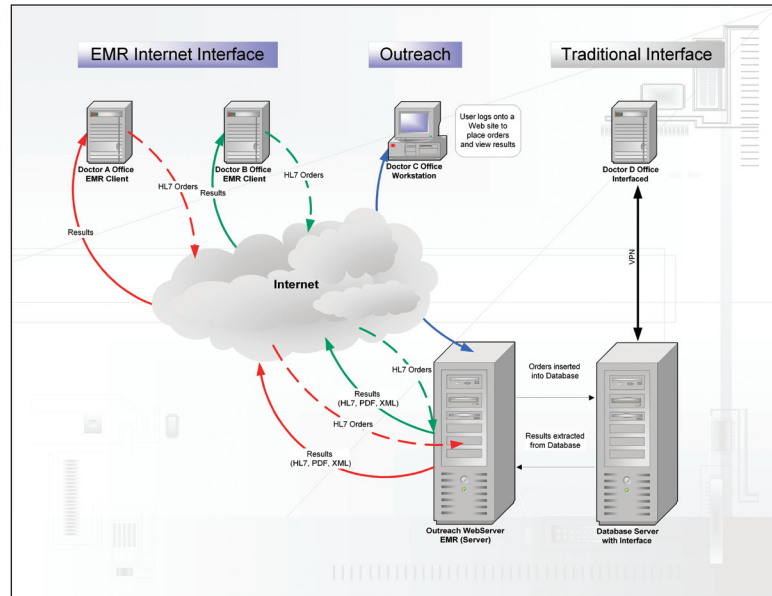

Don't just keep up
with innovation -
stay on top of it.

WindoPath

About Us

Psyche Systems Corporation is a private, profit-driven software company that has focused exclusively on delivering laboratory information systems to hospitals and clinics since 1976. It is this unwavering focus on serving its core customer base that has enabled Psyche to maintain strong customer loyalty and deliver on its commitment to high quality products and services. Psyche Systems' laboratory information systems are best-of-breed products designed to meet the specific needs of clinical and anatomic pathology laboratories. Psyche Systems works closely with its customer base during product development to ensure it's delivering the highest quality products and services at a competitive price.

Psyche's Products

- » **LabWeb** – a full-featured laboratory information system (LIS), including advanced functionality; rules-based analysis, a lean powerful database for indepth analysis, and quality assurance and quality control capabilities.
- » **SBB** – Psyche Systems Corporation's 510(k) approved Systematic Blood Bank (SBB) package exceeds the FDA guidelines regarding computerization of blood banks and transfusion services to deliver advanced features for improved efficiency, security and reporting.
- » **e.lixa** – Suite of hosted applications which extends and enhances existing laboratory information systems so that you can seamlessly add advanced functionality to maximize current IS investments.