



WindoPath®

Version 7 Features

Version 7 Feature List

Psyche's WindoPath ranked #1 in the KLAS 2008 Top 20 Report in the market segment, Anatomic Pathology (Community) and WindoPath scored the highest in the anatomic pathology software section of the KLAS 2008 LIS Performance/Perception Report*.

We are happy to announce that Version 7.0 of WindoPath is now available! This version adds new features and functionality to our already full-featured AP system. In addition to enhancements to workflow, usability and efficiency, we have added the following new features and functionality:

New Major Features Now Available in WindoPath V7.0:

- » Prostate case type and diagrams
- » Clinical results blended in the pathology report
- » Reflex testing ordered by physician preference
- » Enhanced report formatting options
- » Incorporation of CAP synoptic reporting macros
- » Specimen and procedure tracking
- » Library and Human Resource entry cloning
- » Scheduled report printing
- » Inventory tracking
- » Additional keyboard shortcuts



PLUS...New Accession Features:

- » Ability to load patient billing and insurance information from previous cases
- » Enhanced date validity checking
- » Ability to remove historic and archive case types from Case Type selection list

New and Enhanced Case List Features:

- » Add special flags to multiple cases at a time
- » Batch change Grossers
- » View and select all cases that have not been completed recently
- » Find all cases that need dictation transcribed
- » Select multiple cases by scanning bar codes or entering a number range

Contact Us
Psyche Systems Corporation
321 Fortune Boulevard
Milford, MA 01757
800-345-1514

www.psychesystems.com

 **PSYCHE**
Medical Laboratory Software
You Think, Therefore We Are



New Quick Case Features:

- » Case opens in the Quick Case Window on the tab that corresponds to the case NEEDS
- » Add, overwrite or select a dictation file for the currently selected tab
- » View all dictation files associated with a case, open the file and position cursor for typing in a single step
- » Preservation of correction reasons from previous corrections of the same case, each properly tagged
- » Keyboard shortcut for date and time stamp entry at the cursor location
- » Ability to associate add-ons on a case level in addition to those associated with specific specimens
- » Ability to associate images at the case level
- » 5 New User-Defined case level tabs
- » Asterisk (*) on tabs containing data
- » Ability to set the slide count for a specimen
- » Additional options in Hierarchy and History windows
- » Ability to automatically flag cases for approval before sign-out
- » New Consult Correlation field in consults window
- » Multiple Special Flags permitted on each case
- » Ability to automatically add current source name to canned text
- » New Pathologist's Procedure window available to simplify adding or changing histology orders

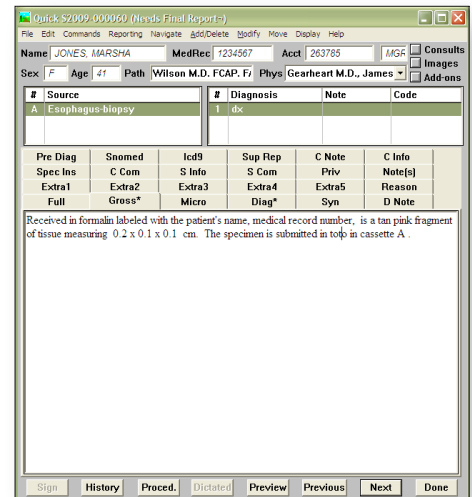

New Pap Case Window Features:

- » Display and accept fractional values in the # of slides field
- » New preference to default Pap Cases to satisfactory
- » Ability to use Capture Specimen Images on Pap cases
- » Keyboard shortcut to jump to Quick Case Window

Archive Window - More Robust Searching Capabilities:

- » Preview cases directly from the Database Lookup window
- » Search for cases with Synoptic reports
- » Search by AKA name
- » Ability to search for cases when specific free text character fields are empty

Clinical Results - New Alerts and Validity Checking:

- » Critical Clinical results flagged until physician notification is confirmed
- » Automatic delta checking on negative and positive results

New Billing Features:

- » Preference to allow only one charge per specific procedure per specimen
- » New user privilege to allow addition of charges after case is complete
- » Define printing of charges on final reports by physician
- » Ability to apply and track payments



Enhanced Physician File Features:

- » Address field available for each physician location
- » Physician locations can be retired without retiring the physician record
- » Enhanced Physician File Features Cont.:
- » Each location allows 2 fax numbers and 2 email addresses
- » Specify # of copies to print per physician per case type
- » Can set AutoFax (fax on sign-out) per physician per case type
- » Ability to clone physician entries

Enhanced Report Formatting Features:

- » Enhanced divider sections - choose size, type, color, etc.
- » Set maximum image dimensions (scaling) for each individual report image section per report template
- » Display historical clinical results on graphs or display in a compact format within the final report
- » Define custom report formats by physician location as well as by specific physician
- » View all cases using a specific report definition and/or template in the formatter windows
- » View example of report templates directly from the formatter window
- » Define specimen label formats by case type
- » Print grid lines in tables
- » Print diagnosis tables in the related cases section of reports
- » Left-justify signatures



PSYCHE
Medical Laboratory Software
You Think, Therefore We Are

Case Number: PRA88-5
Collection Date: 11 05 2008
Received Date: 11 05 2008

Patient: JOHNSON, JASON
Patient ID: 208522
Gender: M DOB: 02 02 1958

ORDERING PHYSICIAN: Robin Zako M.D.

Prostate Diagram

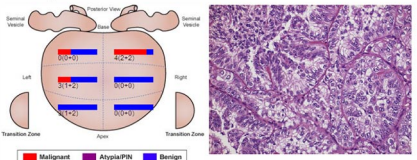

Legend: ■ Malignant ■ Atypical PIN ■ Benign

| Prostate | | Diagnosis: | | Predominant Gleason score: 3(2+1) | | % Cancer | | Gleason | | Tot Length | |
|----------|------------|----------------|--------|-----------------------------------|--------|----------|--------|---------|--------|------------|-------|
| # | Site | Diagnosis | Length | % | Score | Length | % | Score | Length | % | Score |
| A | LEFT BASE | Adenocarcinoma | 1 of 1 | 33 | 0(0+0) | 3.0 | 0(0+0) | 3.0 | 1(1+2) | 33 | 6.0 |
| B | LEFT MID | Adenocarcinoma | 1 of 1 | 25 | 3(1+2) | 6.0 | 3(1+2) | 6.0 | 1(1+2) | 25 | 6.0 |
| C | LEFT APEx | Benign | 0 of 1 | 0 | 0(0+0) | 3.0 | 0(0+0) | 3.0 | 0(0+0) | 0 | 0.0 |
| D | RIGHT BASE | Adenocarcinoma | 1 of 1 | 83 | 4(2+2) | 6.0 | 4(2+2) | 6.0 | 1(1+2) | 83 | 6.0 |
| E | RIGHT MID | Benign | 0 of 1 | 0 | 0(0+0) | 3.0 | 0(0+0) | 3.0 | 0(0+0) | 0 | 0.0 |
| F | RIGHT APEx | Benign | 0 of 1 | 0 | 0(0+0) | 3.0 | 0(0+0) | 3.0 | 0(0+0) | 0 | 0.0 |
| | 6 Sites | Adenocarcinoma | 3 of 6 | 25 | 3(2+1) | 30.0 | 3(2+1) | 30.0 | | | |

1. Lisa Jean Clifford M.D.
Pathologist
(Case signed 11 06 2008)

1 of 1 on 01-31-2009 at 07:52 Duplicate copy

New Preferences:

- » New user privilege for access to CPT and ICD9 codes only
- » Define label printer per user
- » Prohibit retrieval of cases removed from history
- » Site-wide setting for default for Pap slide count
- » Prostate diagram selection based on # of sectors
- » Set case overdue hours by case type
- » Set Auto-assignment of case numbers by case type
- » Set default Add-on type
- » Many additional case types available

Other New Features:

- » Hosted sites can specify their own local spelling dictionaries
- » Individual users can expand window size based on preference
- » Automatically flag malignant diagnosis in red
- » Ability to audit whole case records, including deleted cases
- » Easily update ICD9 code definitions from downloaded files
- » Ability to group sources together for easy retrieval in management reports



Psyche's Products

- » **LabWeb** – a full-featured laboratory information system (LIS), including advanced functionality; rules-based analysis, a lean powerful database for in-depth analysis, and quality assurance and quality control capabilities.
- » **SBB** – Psyche Systems Corporation's 510(k) approved Systematic Blood Bank (SBB) package exceeds the FDA guidelines regarding computerization of blood banks and transfusion services to deliver advanced features for improved efficiency, security and reporting.
- » **e.lixa** – Suite of hosted applications which extends and enhances existing laboratory information systems so that you can seamlessly add advanced functionality to maximize current IS investments.

*©2008 KLAS Enterprises, LLC. All rights reserved.