



Don't just keep up with innovation – stay on top of it. Now you can offer your customers the ability to order a full range of clinical, pathology and molecular tests. Simply. With the click of a mouse – then give them the ability to route the orders directly to the appropriate testing location and to receive the reports back, customized and in the manner they prefer.

Order Entry

The Order Entry screens provide patient and sample demographic information as well as a menu of lab tests and supplies that are available to be ordered by that physician or site.

e.outreach Features Include:

- » Client-specific testing menu
- » Medicare compliance checking
- » ABN form creation for Medicare
- » Ask at order questions
- » Standing orders
- » Test compendium/catalog for specimen handling and test information
- » Barcoded requisition form generation

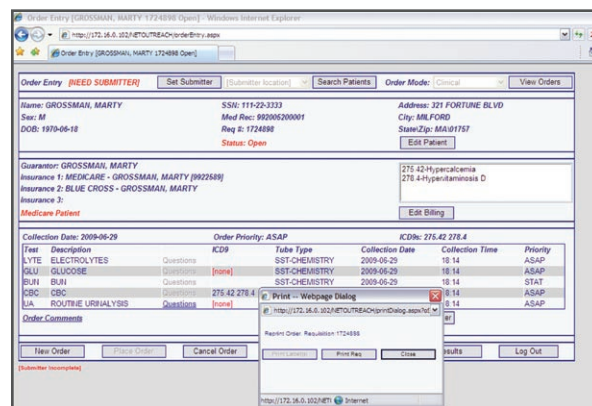

Result/Report Viewing

When reports become available, they are viewable within the Result Retrieval Window. Clients can search for specific patient reports, or can view a listing of all available reports by date range and completion status. Reports can be viewed selectively and/or batch printed to local office printers, faxed, etc. They can be set based upon specific customer requirements.

In addition to viewing the patient's current report, clients can selectively view a patient's full result history. One or more tests may be selected and displayed in a graph over time, to further enhance the diagnostic value of the results.

Contact Us

Psyche Systems Corporation
321 Fortune Boulevard
Milford, MA 01757
800-345-1514

www.psychesystems.com

 **PSYCHE**
Medical Laboratory Software
You Think, Therefore We Are



Providing the clinician faster access to critical patient care information, while helping the laboratory streamline its report distribution to improve efficiency and turnaround time. Physicians can quickly access completed reports from a secure Web page using any PC with his/her unique user name and password for proper authorization. Similar to other reports generated by e.lixa, the laboratory can customize the look of e.reports to reflect the facility's image and to present results in a way that delivers the most value to its customers. Physicians can print reports directly from e.reports for easy information sharing and record-keeping.

Psyche Systems' e.outreach module is designed to allow the laboratory's clients to perform demographic and automatic order entry as well as receive lab reports and results directly via the web. Each client or physician has a secure username and password.

Psyche's e.outreach Module can be accessed from any Web-enabled PC.

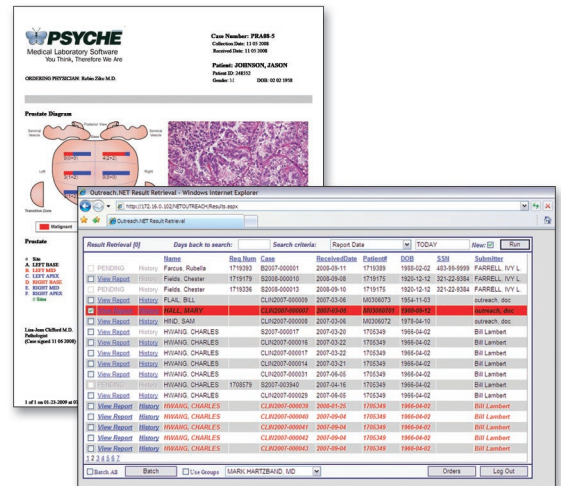

About Us

Psyche Systems Corporation is a private, profit-driven software company that has focused exclusively on delivering laboratory information systems to hospitals and clinics since 1976. It is this unwavering focus on serving its core customer base that has enabled Psyche to maintain strong customer loyalty and deliver on its commitment to high quality products and services. Psyche Systems' laboratory information systems are best-of-breed products designed to meet the specific needs of clinical and anatomic pathology laboratories. Psyche Systems works closely with its customer base during product development to ensure it's delivering the highest quality products and services at a competitive price.

Psyche's Products

- » **LabWeb** – a full-featured laboratory information system (LIS), including advanced functionality; rules-based analysis, a lean powerful database for indepth analysis, and quality assurance and quality control capabilities.
- » **SBB** – Psyche Systems Corporation's 510(k) approved Systematic Blood Bank (SBB) package exceeds the FDA guidelines regarding computerization of blood banks and transfusion services to deliver advanced features for improved efficiency, security and reporting.
- » **e.lixa** – Suite of hosted applications which extends and enhances existing laboratory information systems so that you can seamlessly add advanced functionality to maximize current IS investments.
- » **WindoPath** – WindoPath is a highly advanced, full-featured anatomic pathology information system with a modular, customizable design.